

**Legal Description**

Description of a certain tract of land lying in Section 28, T.6S., R.8E. Tangipahoa Parish, Louisiana being more particularly described as follows:

Commencing at a point which is the Northwest corner Lot 8 of a Subdivision by C.M. Moore 11/22/39 in Section 28, T.6S., R.8E.; thence, South 1320.0 feet; thence, East 297.44 feet; thence, North 1320.0 feet; thence, West 297.44 feet to the POINT OF BEGINNING of the tract herein described containing 9.01 acres in all.

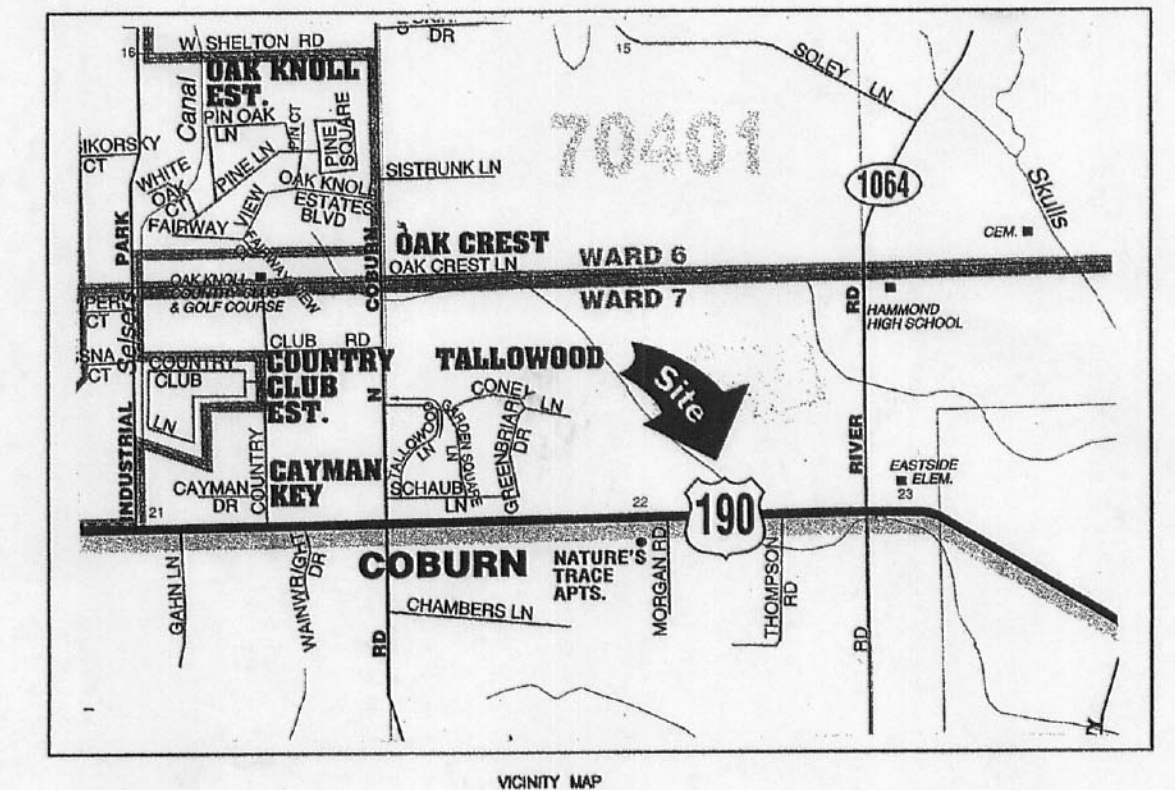
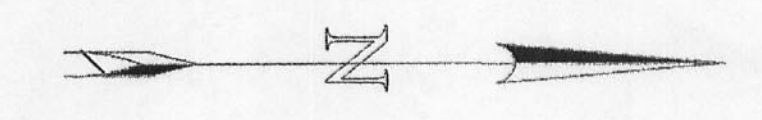

n/f Kelly Patton  
19361 Old Covington Hwy.  
Hammond, Louisiana 70403

n/f George Delaune Jr. est.  
44126 Booker Rd. II  
Hammond, Louisiana 70403

n/f Gwendolyn Redus  
3710 Napoleon Ave.  
New Orleans, Louisiana 70125

Acceptance:  
Parish President: \_\_\_\_\_  
Planning Commission Chairman: \_\_\_\_\_  
Building Official: \_\_\_\_\_  
Parish Engineer: \_\_\_\_\_  
Administrator, Consolidated Gravity Drainage Dist No. 1: \_\_\_\_\_  
Director of Public Works: \_\_\_\_\_

Certification:  
I hereby certify that this plat is in accordance with the provisions of the Louisiana revised statutes, Title 33, Section 5051, and hereby approve the same.

Robert G. Barrilleaux,  
C.E., Envt. E., P.L.S.

Dedication:  
I hereby certify that all rights of ways, servitudes and easements along with all improvements hereon will be dedicated to the public. the same.

By Owner/Developer: \_\_\_\_\_

Name of Owner: Northlake Property Group L.L.C.  
Address: 28137 Creole Road  
LaCombe, La. 70445  
Total Lots: 27  
Total Acres: 9.01  
Flood Zone: "X" & "A" as per FIRM 220206 0225 D  
Dated 09/23/00  
Base Flood: 32.0' m.s.l.

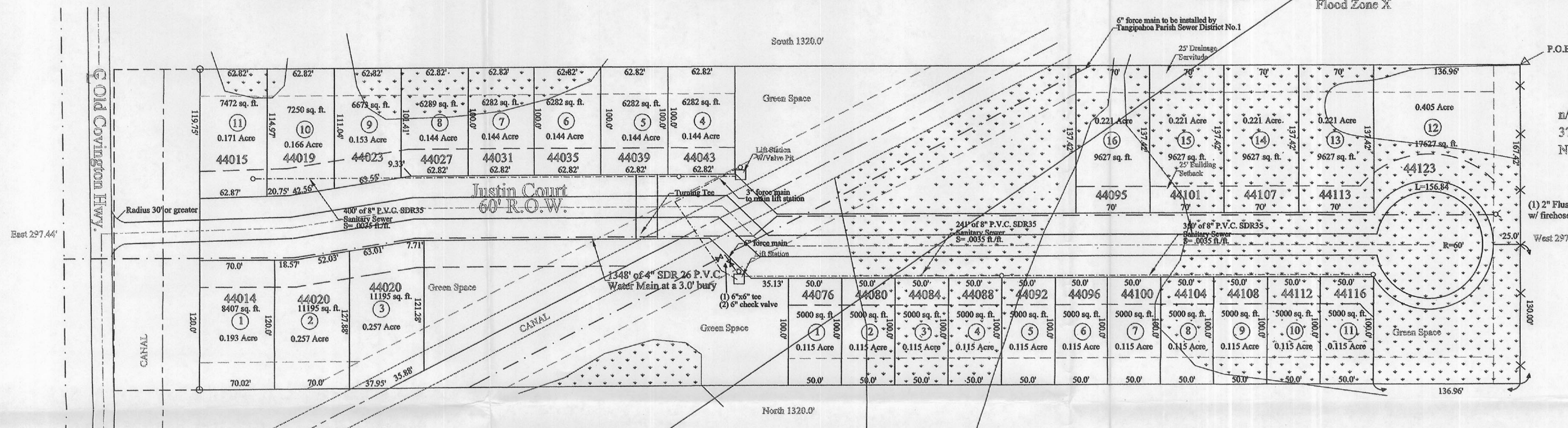

PHASE I

PHASE II

n/f Curtis Harris  
19421 Old Covington Hwy.  
Hammond, Louisiana 70403

Note:  
All Lots to have minimum 5 foot side setback from property line.

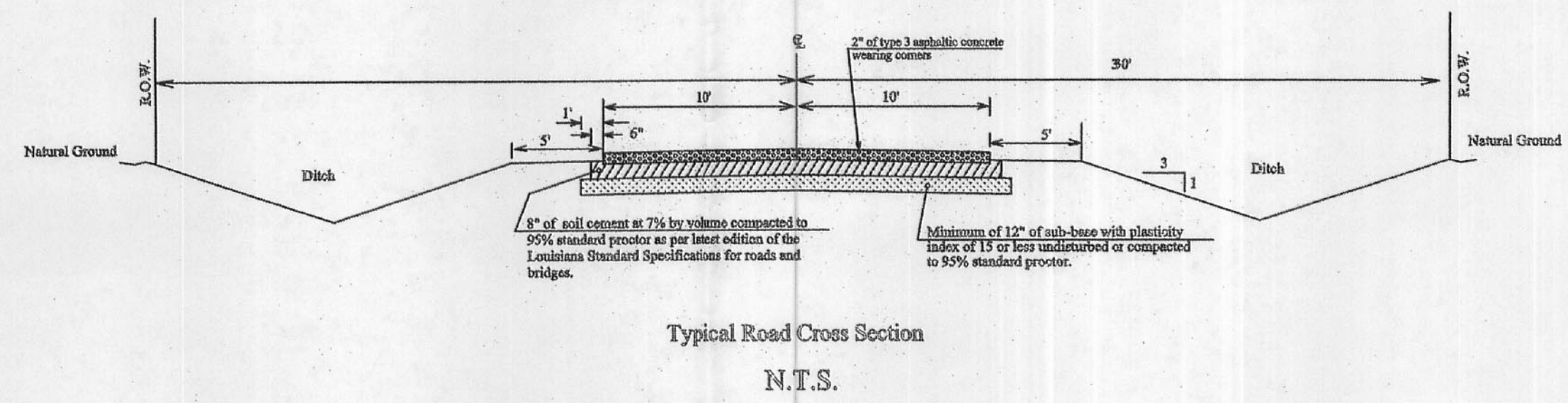
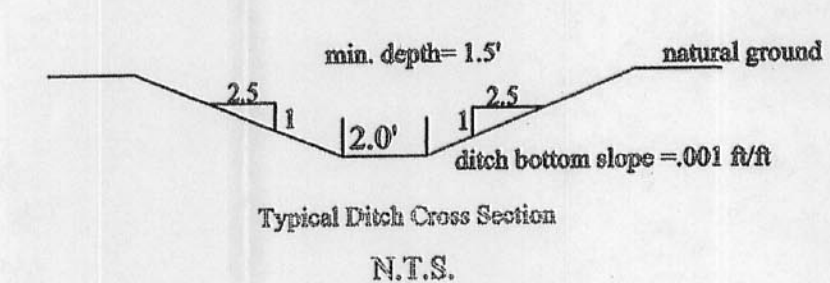
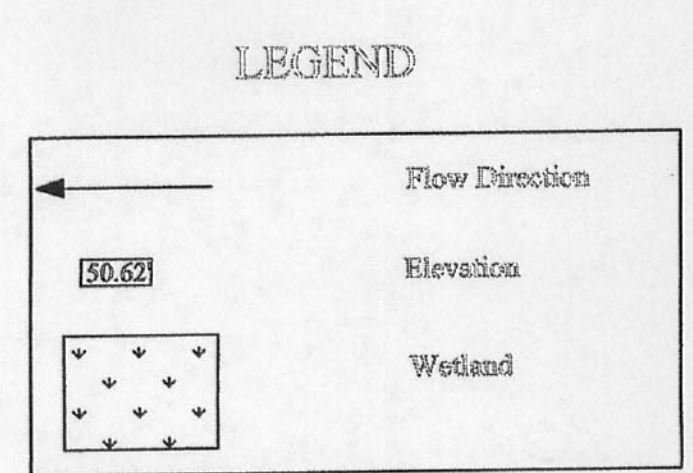

2206 Rue Simone  
Hammond, LA 70403

**Justin Court  
Garden Home Subdivision**

Scale: 1" = 60'  
Date: May 15, 2004  
Drawn By: RGB  
Revision Date: March 18, 2005

Section 28, T.6S, R.8E.  
Tangipahoa Parish, Louisiana